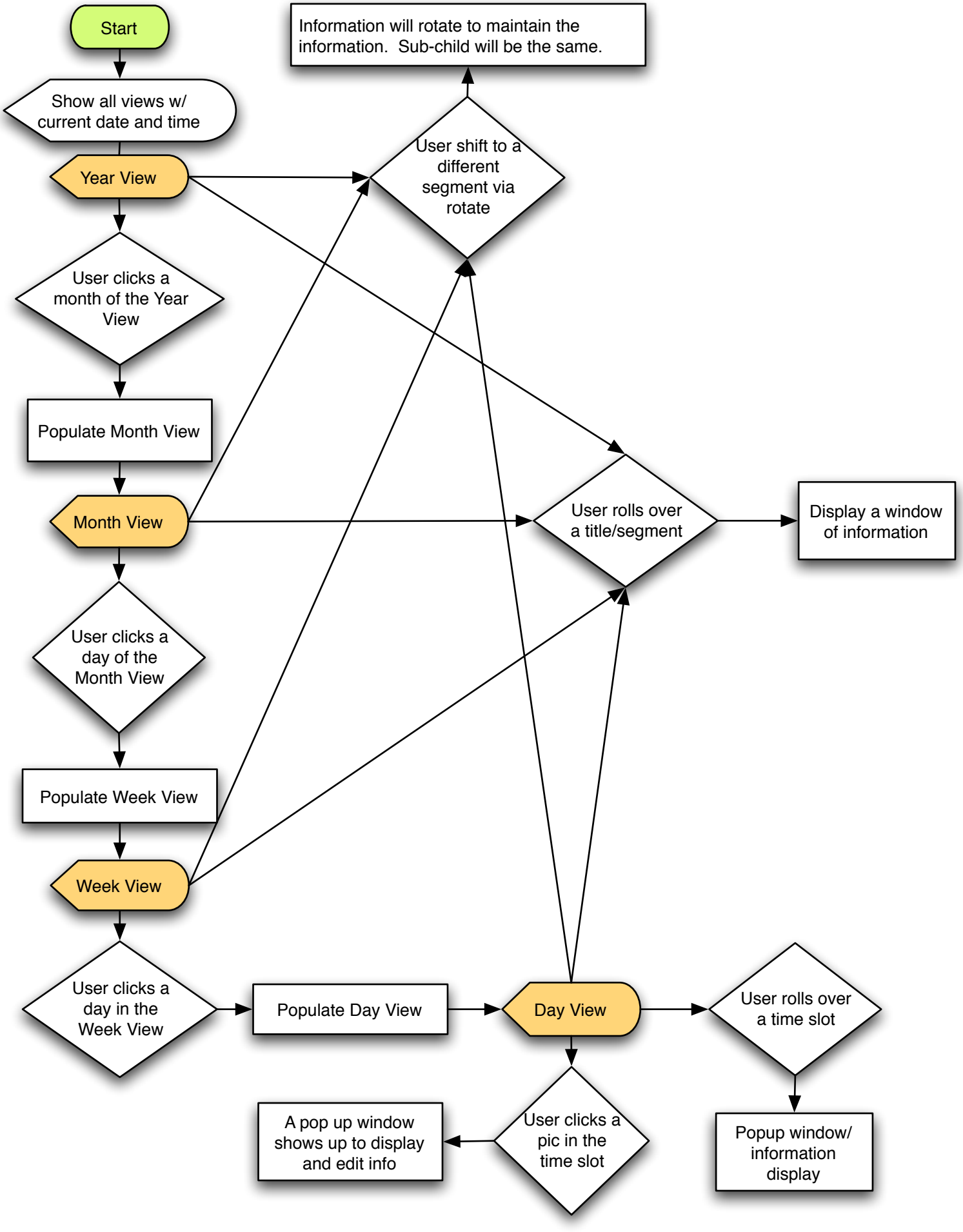
Start
Information will rotate to maintain the information. Sub-child will be the same.
Show all views w/ current date and time
Year View
User shift to a different segment via rotate
User clicks a month of the Year View
Populate Month View
Month View
User rolls over a title/segment
Display a window of information
User clicks a day of the Month View
Populate Week View
Week View
User clicks a day in the Week View
Populate Day View
Day View
User rolls over a time slot
A pop up window shows up to display and edit info
User clicks a pic in the time slot
Popup window/ information display